

RS485 Driver installation (UT-890A)

1. UT-890A



2. Driver

《UT-885、890、2003A、880、8801》Compressed file

 UT-885、890、890A、2003A、880、8801Driver

3/3/2021 4:10 PM

WinRAR 压缩文件

8,579 KB

3. Driver installation steps

3.1 Unzip package and double click USB2.0 Driver

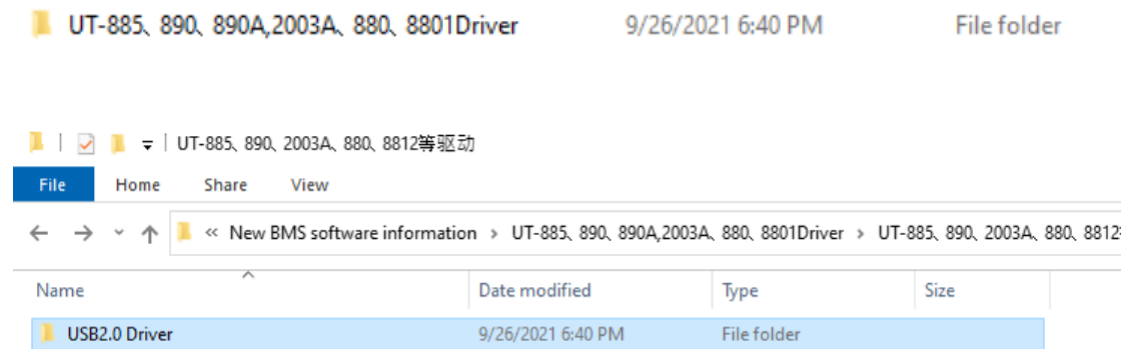

3.2 Select driver according to Microsoft version

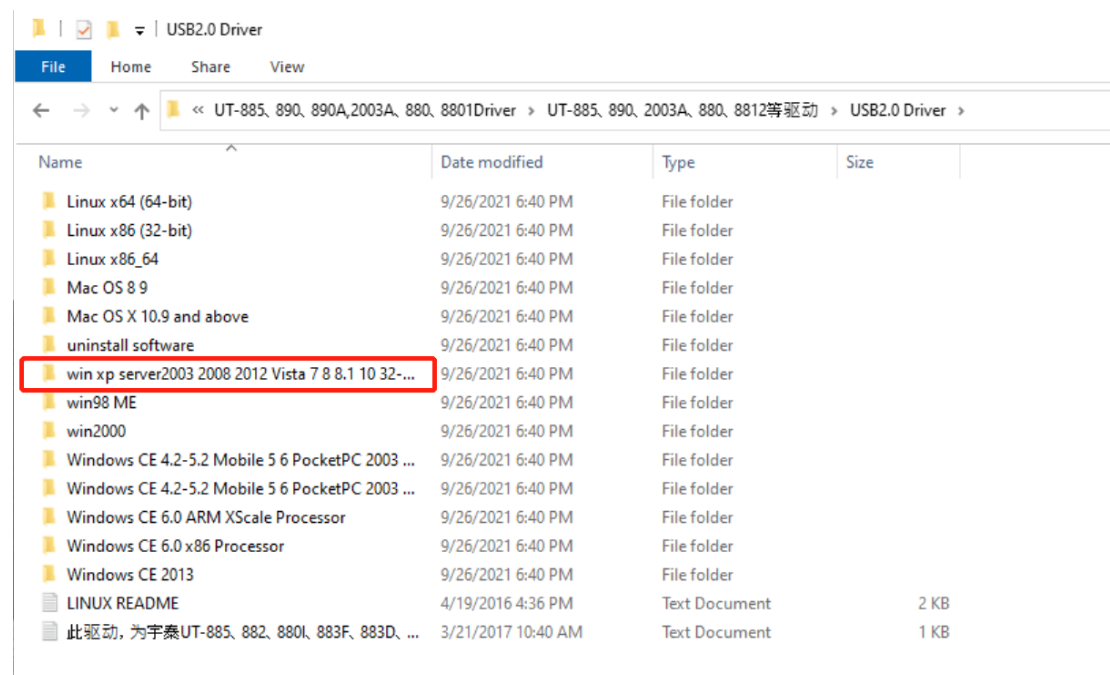

3.3 Install the driver

| Name | Date modified | Type | Size |
|-----------------------------|-------------------|-------------------|----------|
| amd64 | 9/26/2021 6:40 PM | File folder | |
| i386 | 9/26/2021 6:40 PM | File folder | |
| Static | 9/26/2021 6:40 PM | File folder | |
| CDM 2 12 16 Release Info | 4/19/2016 4:36 PM | Rich Text Format | 216 KB |
| CDM v2.12.16 WHQL Certified | 4/19/2016 4:36 PM | WinRAR ZIP 压缩文件 | 1,322 KB |
| CDM21216_Setup | 4/19/2016 4:36 PM | Application | 2,075 KB |
| CDM21216_Setup | 4/19/2016 4:36 PM | WinRAR 压缩文件 | 2,021 KB |
| ftd2xx.h | 4/19/2016 4:36 PM | H File | 40 KB |
| ftdibus | 4/19/2016 4:36 PM | Security Catalog | 15 KB |
| ftdibus | 4/19/2016 4:36 PM | Setup Information | 18 KB |
| ftdiport | 4/19/2016 4:36 PM | Security Catalog | 14 KB |
| ftdiport | 4/19/2016 4:36 PM | Setup Information | 15 KB |

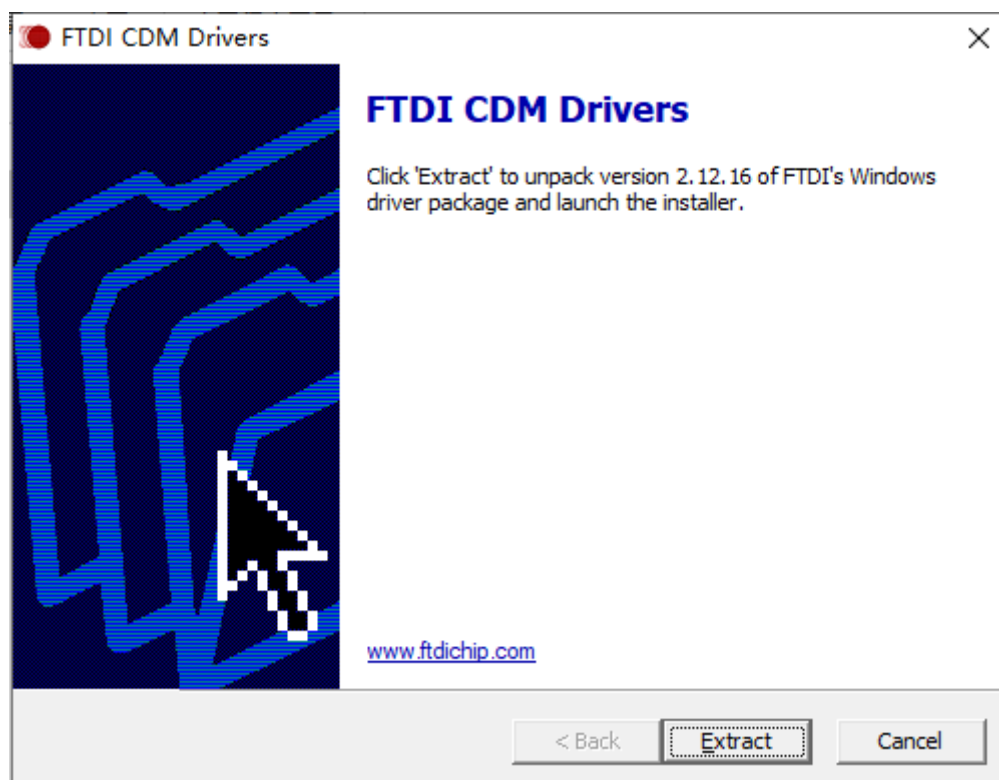

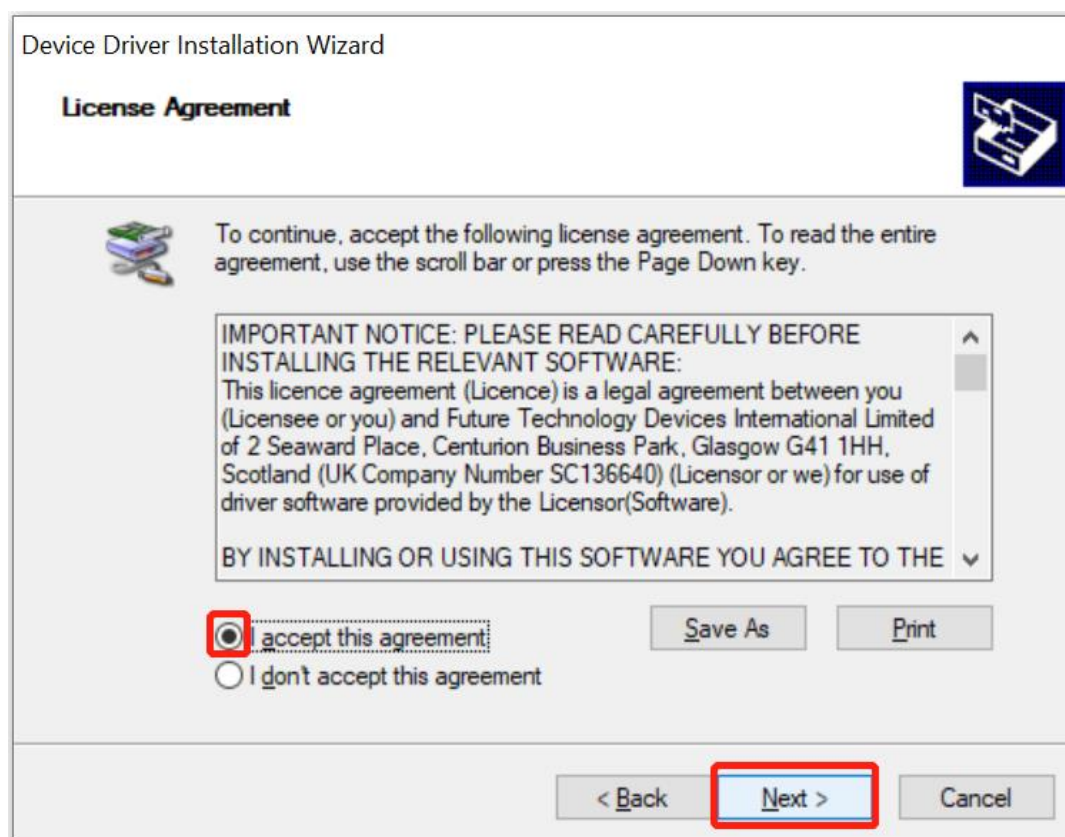
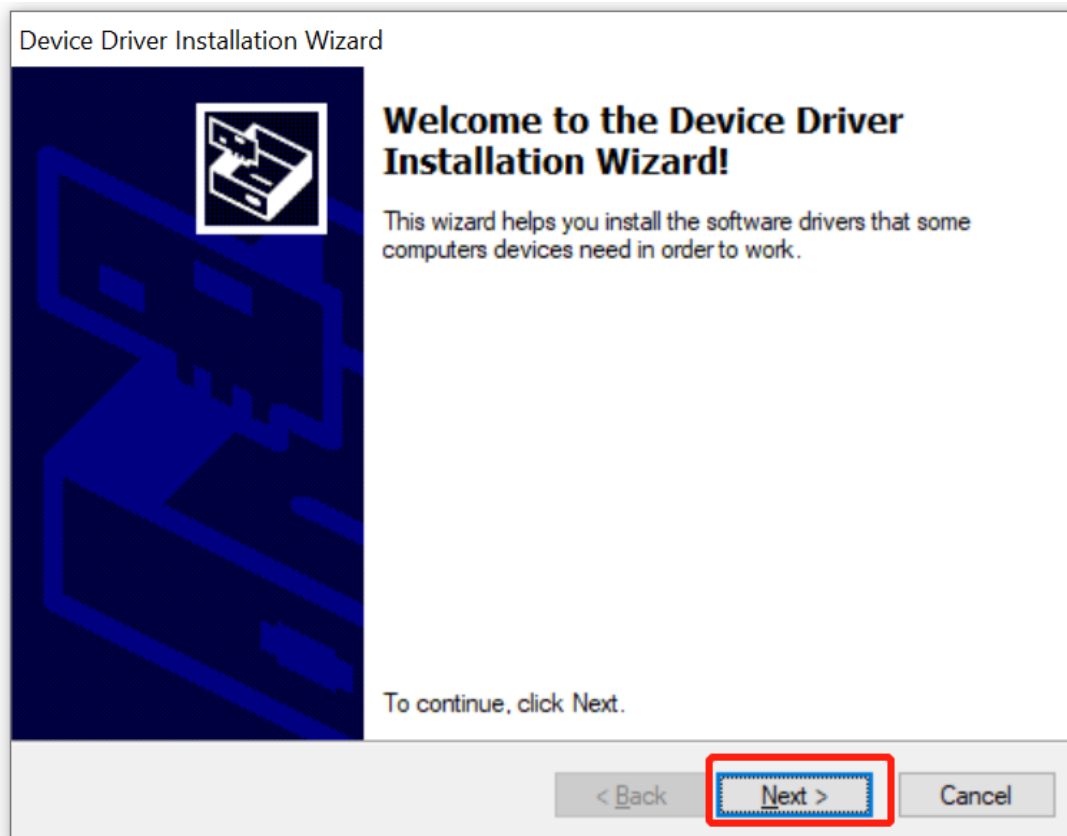

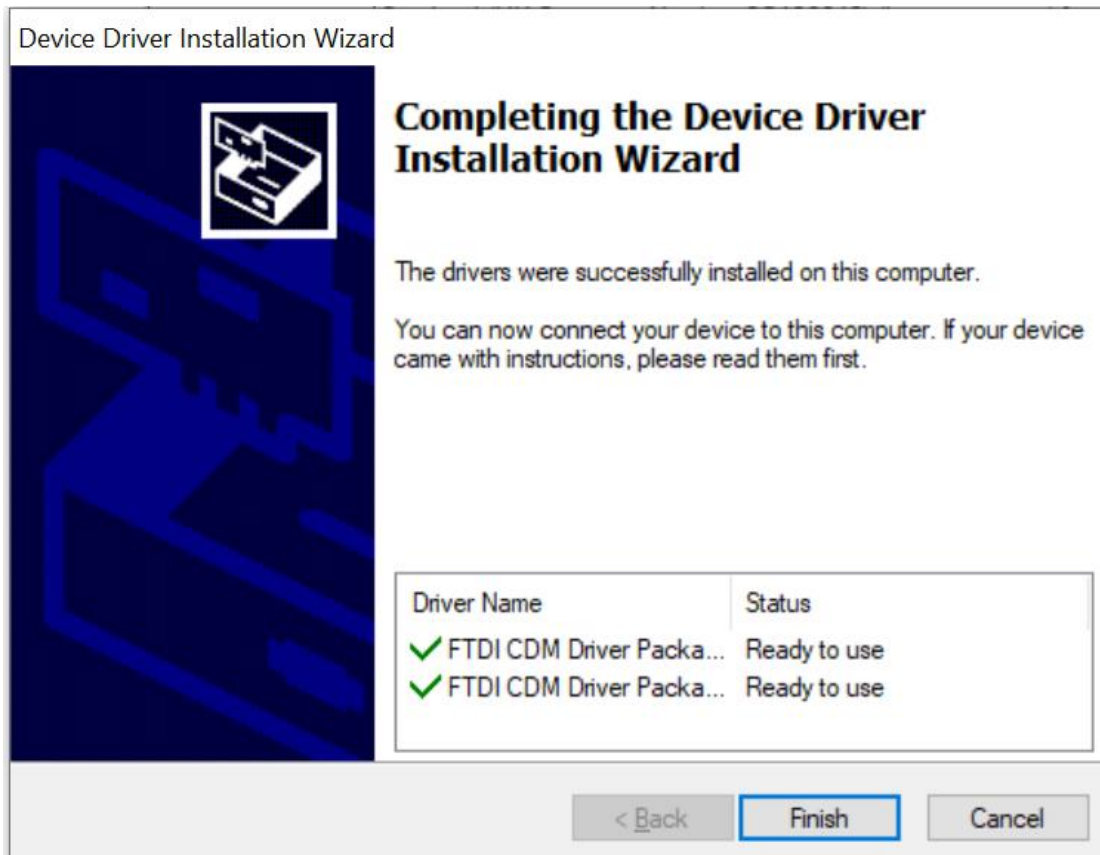

4. Plug in RS485 cable and Check your computer

If you can see the COM port in your computer , the driver is installed successfully.

